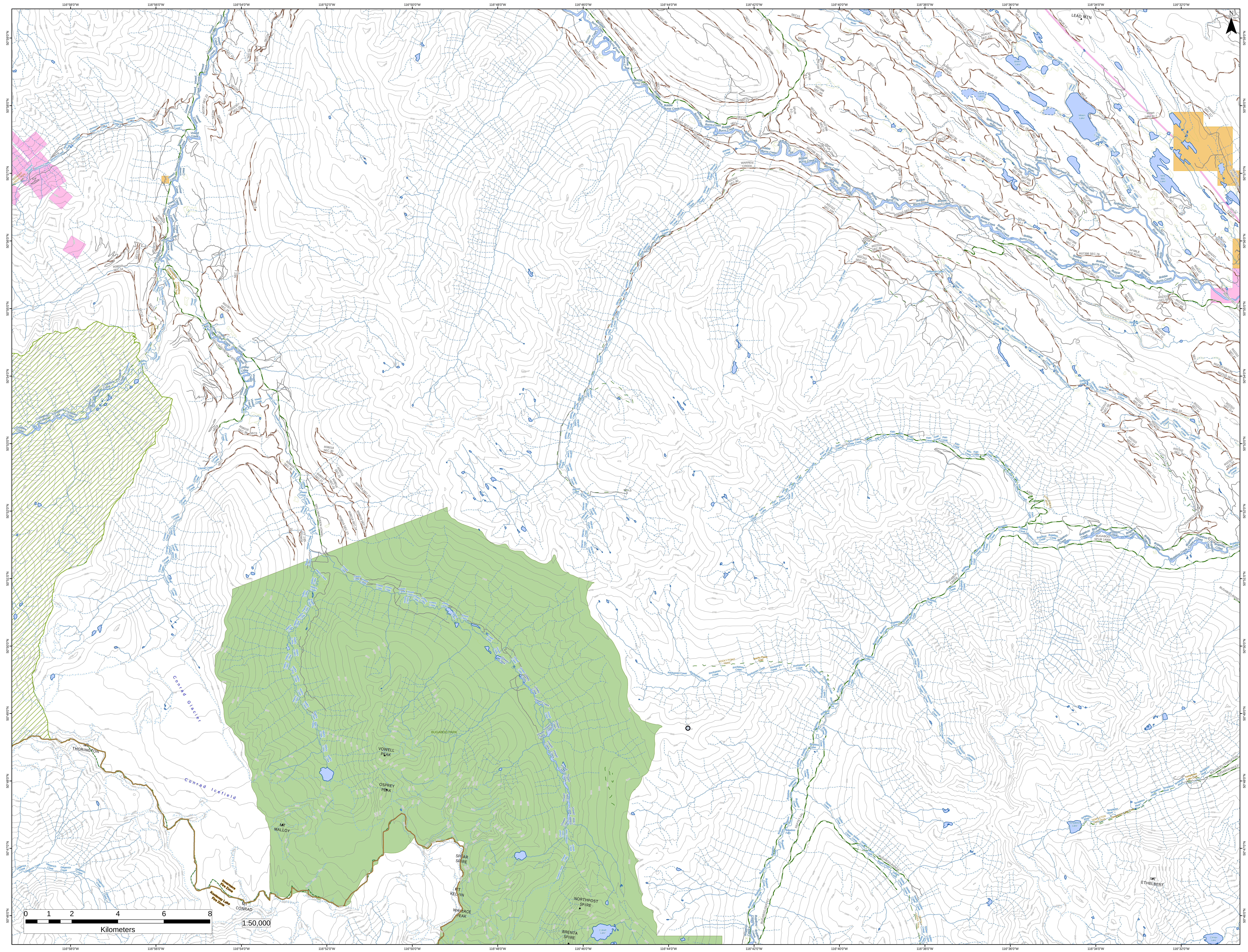
116°58'0"W
116°56'0"W
116°54'0"W
116°52'0"W
116°50'0"W
116°48'0"W
116°46'0"W
116°44'0"W
116°42'0"W
116°40'0"W
116°38'0"W
116°36'0"W
116°34'0"W
116°32'0"W
50°59'0"N
50°58'0"N
50°57'0"N
50°56'0"N
50°55'0"N
50°54'0"N
50°53'0"N
50°52'0"N
50°51'0"N
50°50'0"N
50°49'0"N
50°48'0"N
50°47'0"N
50°46'0"N
N
LEAD MTN
Vowell Creek
Vermont Creek
VERMONT CREEK TRAIL
Crystalline Creek
CRYSTALLINE CREEK TRAIL
Crystalline Creek Trail
Conrad Creek
SPILLIMACHEEN-S-FORK
SPILLIMACHEEN-VOWELL
Bobbie Burns Creek
Warren Creek
WARREN CREEK
Poet Creek
Driftwood Creek
Kain Creek
KAIN CREEK TRAIL
Spillimacheen River
Old River Rd
KAREN LK ROAD
Bob Lake
Bittern Lake
BITTERN LAKE
BITTERNLK SHORTCTSP4
Gavia Lakes
Hobo Creek
Mitten Lake
Mitten Lake Br.
NINE BAY LAKE
Nine Bay Lake
SHEEP CAMP ROAD
14 MILE LAKE ROAD
BOBBIE-BURNS
BRANCH 1
Serpent Lake
BUGABOO SPUR 14000
BUGABOO CREEK
Bugaboo Creek
Bugaboo Falls
BUGABOO-RAND
BUGABOO-SEPTET
BUGABOO-RANGE
BUGABOO-TEMPLETON
BUGABOO-WOLF
SEPTET FAL
Septet Creek
SEPTET CREEK TRAIL
Hemlock Creek
Rockypoint Creek
ROCKY POINT TRAIL
Rocky Point Trail
Templeton River
Templeton Lake
TEMPLETON LAKE TRAIL
Templeton Lake Trail
Climax Lake
MT ETHELBERT
DUN0013-1000
Malloy Creek
BUGABOO PARK
VOWELL PEAK
OSPREY PEAK
MT MALLOY
SPEAR SPIRE
MT KELVIN
WALLACE PEAK
NORTHPOST SPIRE
BRENTA SPIRE
Cobalt Lake
Conrad Glacier
Conrad Icefield
MT THORINGTON
MT CONRAD
Giegerich Creek
Invermere Fire Zone
Kootenay Lake Fire Zone
0 1 2 4 6 8
Kilometers
1:50,000